

Managing Your Woodlands: A Template for Your Plans for the Future

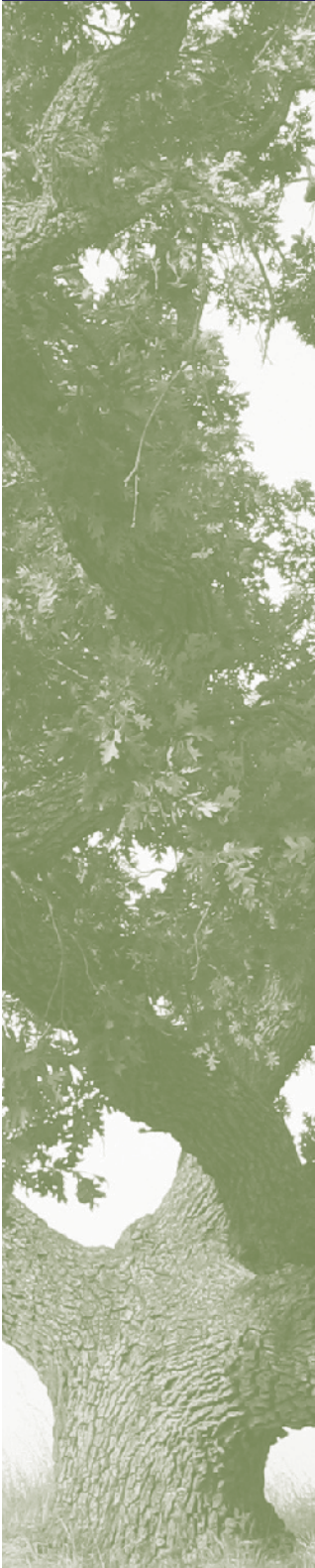
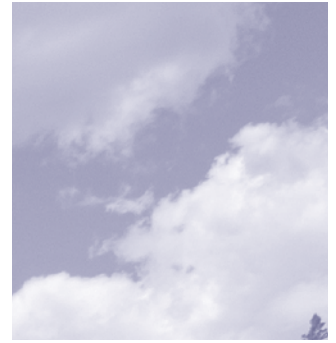

Owner(s) Name(s) _____

Owner(s) Mailing Address(es) _____

Owner(s) Phone Number(s) _____

Owner(s) Email(s) _____

Owner(s) _____

Signature(s) _____

Plan Author _____

Plan Author Mailing Address _____

Plan Author Phone Number _____

Plan Author Email _____

Plan Author Signature _____

Date of Original Plan Completion _____ Revision date(s) _____

Please note: Informal updates to the plan can be made with handwritten notes. Be sure to include a date and initial these notes throughout the management plan.



Table of Contents



Acknowledgements	3
Property Description	4
Property History	5
Forest Management Goals	5
Property Map(s)	6
Forest Natural Resources Enhancement and Protection	7
Protect Special Sites and Social Considerations	7
Air, Water, and Soil Protection	8
Fish, Wildlife and Biodiversity	9
Management of Forest Resources	10
Stand Level Information	11
Stand Objectives	11
Stand Current Conditions	11
Stand Desired Future Stand Condition	12
Forest Management Activities	14
Management Activity Schedule and Tracking	15
Signatures and Approvals	16



Acknowledgements

This template should be used in association with the landowner and the forester guides which include detailed instructions on how to correctly complete the template to develop a management plan that will meet the requirements for the American Tree Farm System (ATFS), Natural Resources Conservation Service (NRCS) and the US Forest Service. Please refer to the guide when working with your forester or natural resource professional to develop your plan.

This template was developed by the US Forest Service, Natural Resources Conservation Service (NRCS), and the American Forest Foundation's American Tree Farm System (ATFS).

This national template is based heavily on the Montana Forest Stewardship and Tree Farm management plan developed by Forestry Professor Dr. Peter Kolb of Montana State University <http://www.msuextension.org/forestry/>. His intent was to provide an easy to use, practical, and ecologically based guide for forest landowners: 1) who wished to assess their forests for its unique qualities and value, 2) that wanted to develop an action plan that conserves the functionality and productivity of their forest, 3) that desire an efficient and independent forest plan that combines the criteria of state, national and international certification and cost-share programs.

We also incorporated and utilized the following state joint Forest Stewardship, ATFS and NRCS templates in the development of the National Template:

- Mississippi Forest Stewardship Management Plan developed by the Mississippi Stewardship Forest, Mississippi Forestry Commission and the US Forest Service
- Missouri Common Forest Plan Format developed by the Missouri Department of Conservation and NRCS
- Oregon Forest Stewardship Plan Template developed by Oregon State University Forestry Extension Program

Thanks to the following reviewers: Tim Albritton, Dean Berry, Karen Bennett, Jill Butler, Dave Casey, Linda Casey, Jim Cathcart, Bill Chaney, Wade Conn, Dean Cumbia, Robert Etheridge, Jonas Feinstein, Carri Gaines, Nate Goodrich, Andy Henriksen, Joe Holmberg, Debra Huff, Gary Johnson, Bob Logar, Leah MacSwords, Naomi Marcus, Carol Nielsen, James Poole, Robert Radspinner, S.R. Raymond, George Rheinhardt, Steve Smith, Raymond Sowers, Rich Steensma, Pam Synder, Rob Wait, Doug Wallace, and Daniel Wand.

**Property
Description**

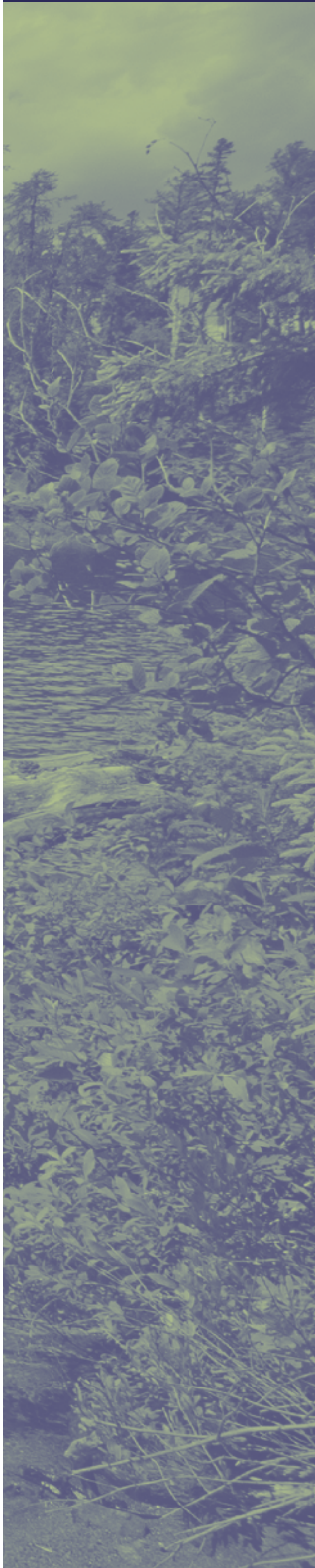

Legal property description _____

Nearest city or town _____

Tax Parcel Number (optional) _____

FSA Farm and Tract Numbers (if applicable) _____

Total ownership acreage _____ **Total forested acreage** _____

Total acreage covered by this plan _____

Number of unique stands of trees _____

Do you reside on the property? Yes No

Basic topography (estimate percent of total acreage that is)

Complex topography (many steep ravines and aspects)

Simple topography (few ravines and changes of aspect)

Percent of land that is Flat (<5% grade) _____ Gentle Slope (6 to 20% grade) _____

Steep Slope (> 21% grade) _____

Road Conditions (check): Excellent (80% accessible) Good (at least 50%)

Fair (at least 25%) Poor (less than 10%)

Estimated improved road length (bulldozed with graveled surface) _____

Estimated unimproved road length (bulldozed with but original soil/bedrock) _____

Which watershed is the property located in (include appropriate watershed unit for your state):

Property Map(s)

*Include property
map(s) here*



Forest Natural Resources Enhancement and Protection

This section relates to the natural resource elements found throughout the entire property. Some of the treatments related to these resources may qualify for federal and state incentive programs. Include appropriate activities and treatments in the Management Activity Schedule and Tracking table as well as on the map(s). Complete the Activity Schedule and draw and label the areas of management on the map if using this plan as part of an incentive program application. There is no need to repeat this information in the stand specific section.

For each resource element, consider:

1. What treatments/monitoring/protection are planned?
2. When will you implement treatments (season, year), follow-up activities, etc?
3. Where will the management take place: entire stand, part of a stand, acres?
4. Do you have applicable permits, professional assistance, and applications for the incentive programs?

Protect Special Sites & Social Considerations

Special sites

Adjacent stand or ownership concerns

Recreation

**Air, Water, and
Soil Protection**



What **goals** do you have, or what steps will you take to conserve, protect and enhance your forest's air, water and soil resources?

Soil protection

Roads

Streams, wetlands, ponds, lakeshore

Effects of Natural Disasters

**Air, Water, and Soil
Protection**

C O N T I N U E D



**Fish, Wildlife and
Biodiversity**



Rangeland Resources (if applicable)

(optional) Carbon sequestration

Describe the resources on your property and the activities you are planning to accommodate your goals.

Fish & Wildlife

State and Federal threatened or endangered species — plants or animals

Management of Forest Resources

Protection from Pests

Reforestation and Afforestation

(optional) Prescribed Fire/Burns

Management Plan Implementation Constraints



Stand Level Information

For each stand, write what your management objectives are and a brief description of the stand and its current and desired future conditions as well as the management activities. Further detailed inventory/plot data can be included if desired.

Stand Name _____

STAND OBJECTIVES

Stand _____ Acres _____

Objectives: _____

STAND CURRENT CONDITIONS

General description

Forest Type

Age

_____	_____
_____	_____
_____	_____
_____	_____
_____	_____

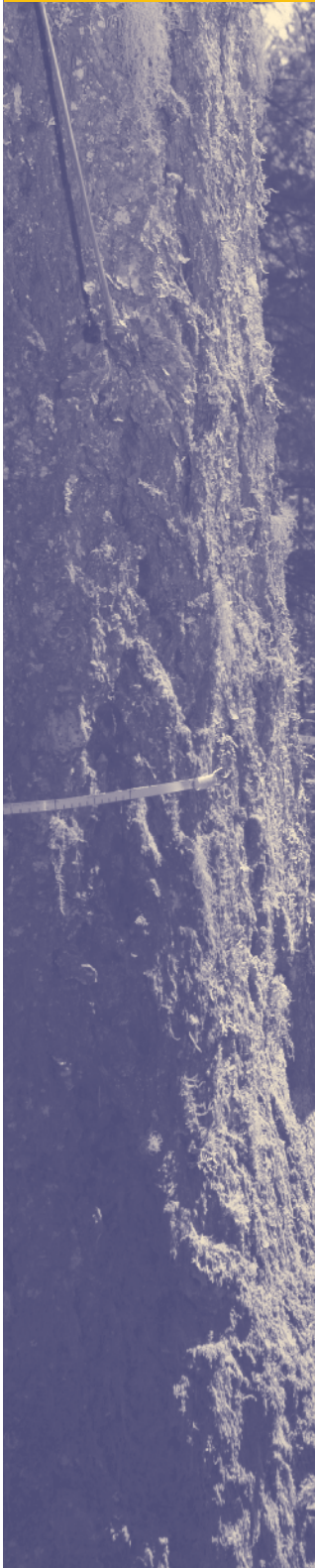

Stand Level Information
CONTINUED

Bird's-eye view of current stand condition (check one)

- Wild stand
 Evenly spaced
 Evenly spaced with openings
 Variable density spaced with openings

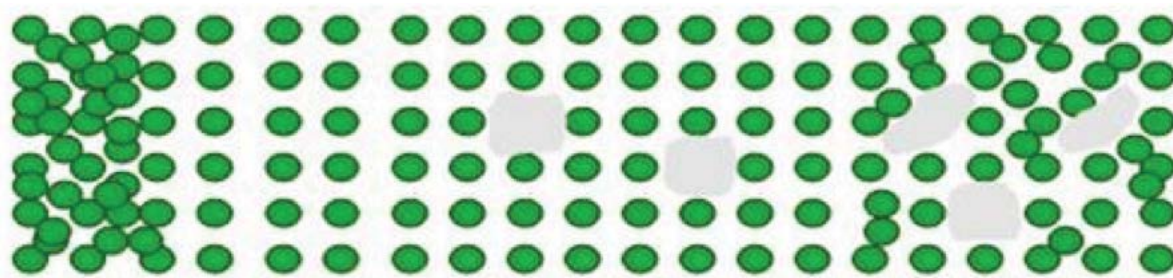

Current spacing (in feet) Large (>9"DBH) _____ (ft) Pole (5-8"DBH) _____ (ft) Seedling (<5"DBH) _____ (ft)

Size and shape of openings _____

Current structure



- One canopy layer
 Two canopy layer
 Multi-layer/Unevenaged

STAND DESIRED FUTURE STAND CONDITION

Desired forest type and expected longevity

Forest Type	Age
_____	_____
_____	_____
_____	_____

Desired species to naturally regenerate _____

Desired species to plant _____

Stand Level Information
CONTINUED

Bird's-eye view of desired future stand condition (check one)

- Wild stand
 Evenly spaced
 Evenly spaced with openings
 Variable density spaced with openings

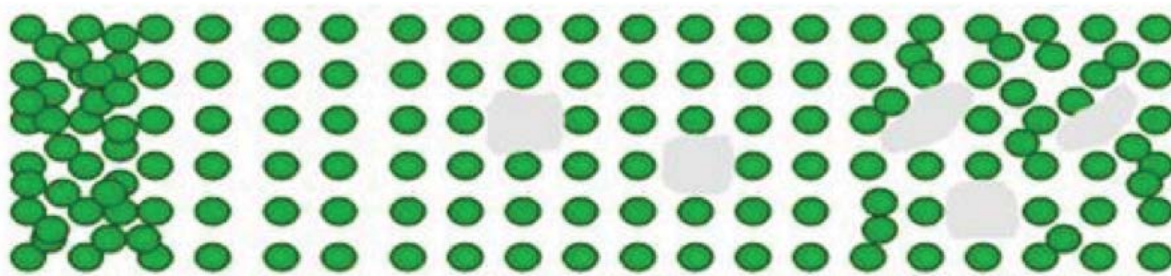

Desired spacing (in feet) Large (>9"DBH) _____ (ft) Pole (5-8"DBH) _____ (ft) Seedling (<5"DBH) _____ (ft)
 Size and shape of openings _____

Desired structure



- One canopy layer
 Two canopy layer
 Multi-layer/Unevenaged

Other Desired Stand Descriptions: _____

**Stand Level
Information**
CONTINUED



STAND FOREST MANAGEMENT ACTIVITIES

If a subset of the stand is being treated, the general area can either be described or identify the impacted areas on your map

Forest Health Management Activities

Harvesting

Slash management

Post harvest activities

Permits

Best Management Practices

Monitoring

Add more pages as needed for each additional stand of trees.

Management Activity Schedule and Tracking

Stand	Unit <small>(Acres/ Feet, etc)</small>	NRCS Practice Code*	Treatment Activity Short Description (or reference to description in Plan)	Dates		Incentive Program (s) Used?	Net Cash Flow (optional)	
				Planned	Completed		Cost	Income

Add more pages as needed.

*NRCS Practice Code needed if practice will be submitted for a NRCS incentive program, otherwise leave blank.

Signatures and Approvals

Landowner

I have reviewed this plan and believe the management recommendations will help me meet my goals and objectives for my property. I agree to follow this plan to ensure the sustainability of my management.

Landowner

Date

Forest Stewardship Program

I certify that this Forest Management Plan meets the requirements of the federal Forest Stewardship Program.

Plan Author

Date

I certify that this Forest Management Plan meets the requirements of the federal Forest Stewardship Program.

State Forestry Representative

Date

Forest Stewardship Tracking Number: (if necessary) _____

NRCS Incentive Programs

I certify that this Forest Management Plan meets the requirements of the USDA Environmental Quality Incentives (EQIP) Program and/or the Quality Criteria for forest activity plans in Section III of the USDA NRCS Field Office Technical Guide.

Technical Service Provider

Number

Date

District Conservationist

Date

American Tree Farm Program

I certify that this Forest Management Plan meets the requirements of the American Forest Foundation's American Tree Farm System.

Technical Service Provider

Number

Date

Certified Tree Farm Number: (e.g. AL 1234) _____

Date of ATFS Certification: _____